



IMSS-nursing human resources in CGA system module gives you granular control of medical developments, as well as the calculation of labor-management fees and disabilities of the employees of your company.

The system has a range of diseases where medical staff of the company can consult the details of the most common ailments that can register.

Also, it boasts a catalogue of drugs with all their described characteristics that may be related to illnesses reported in the previous module.



Social Security Module

EXAMINATION DOCTOR: data from the medical examination when applying for employment. It is registered if it is suitable or not.

ANTENATAL CARE: Data from female employees who are pregnant, including due date.

DISABILITIES: Record of disability that the IMSS provides employees who are working.

RECORD DOCTOR: Maintains consultations information that makes every one of employees in the Medical Department, their illnesses and medications that have been prescribed to him.

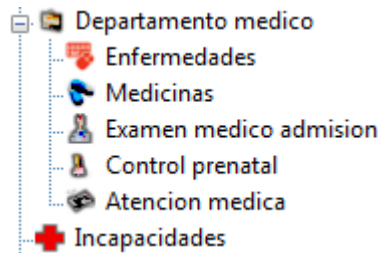

REPORTS: The module includes reports by each of these entities sorted by employee and by date. The system also has a module for registration of antenatal carrying a dossier of detailed record of medical diseases, obstetrical history, pathological heredity and background history that could present the company workers.

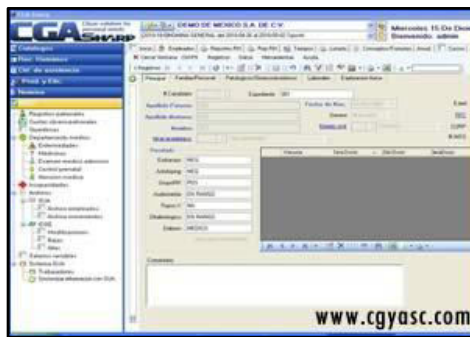

The system provides you with the options of:

PATRON RECORDS: where all data from your company registered with IMSS, to relate it with automated transfers may be released.

LABOR-MANAGEMENT FEES: Allocation of a folio for the concept as well as its value for the calculation of your deductions.

FILES (SUA E IRSE): to be able to generate the file required by the unique system of self-determination of the IMSS to prosecute its employees. The same way the generation of files required by the portal of IMSS from your business for the high, low and wage changes. Finally the file of the confrontas that they could introduce the company.

INFONAVIT: With history to INFONAVIT mortgage loans that may have employees of your company.

